A Tan Kapuja Buddhista Főiskola

organogramm
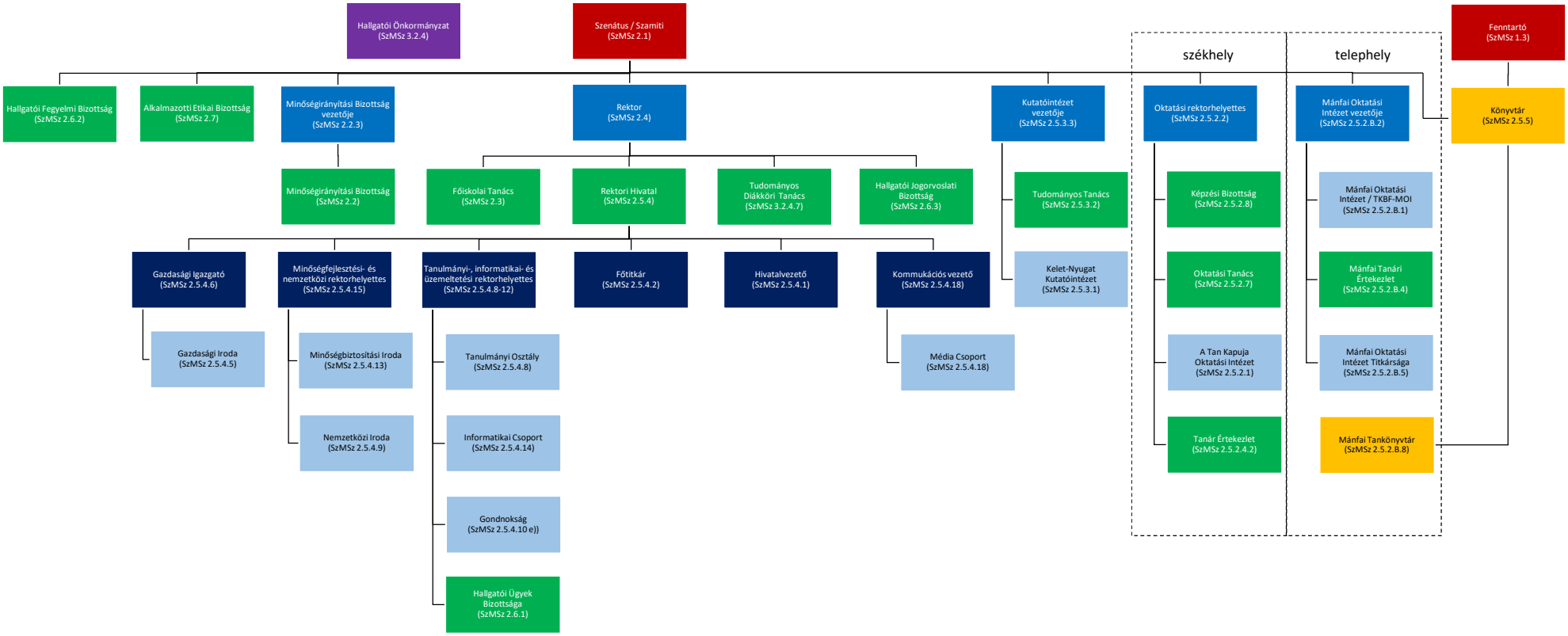
TKBF – SzMSz (2024.11.28)